

DESIGN DEVELOPMENT

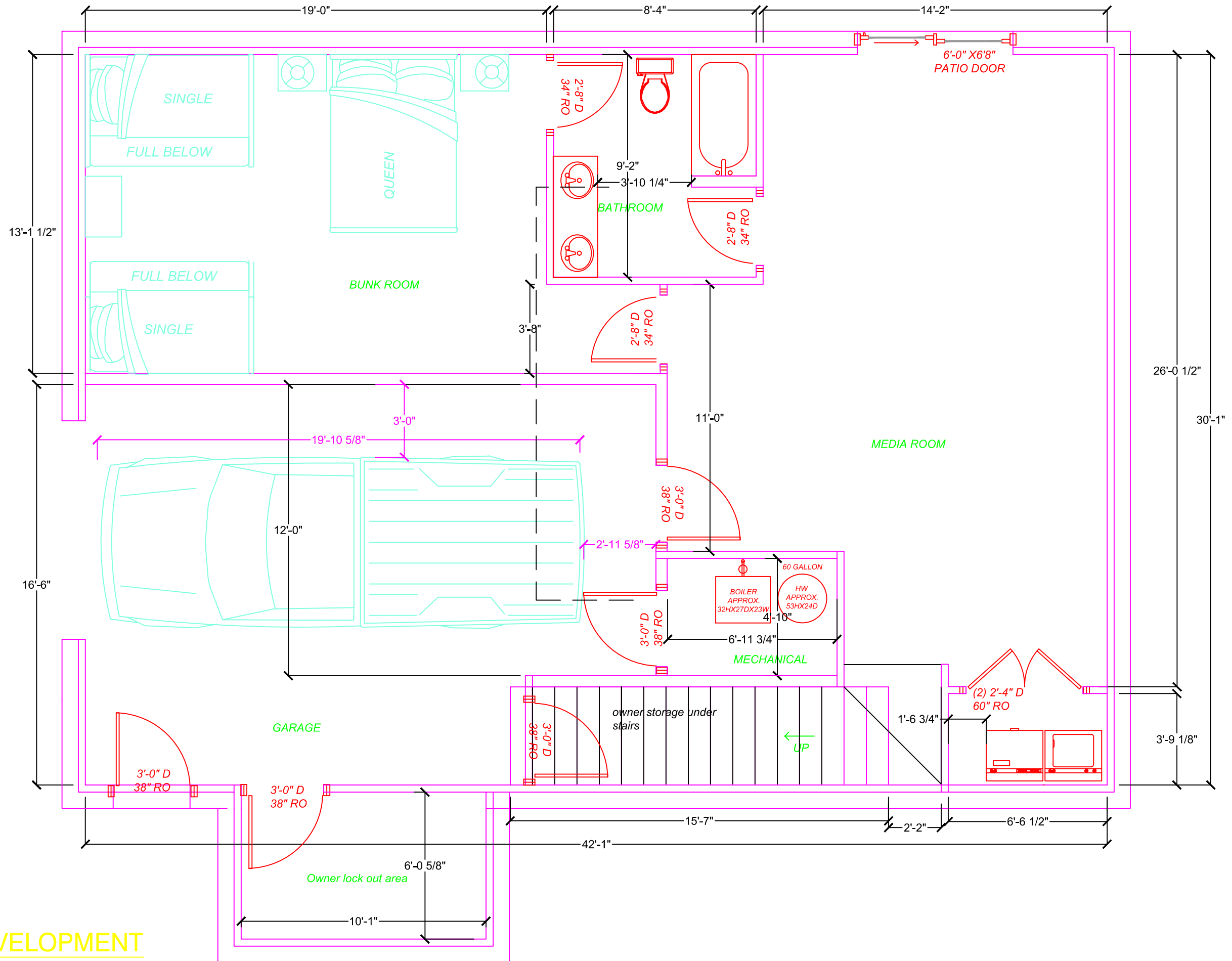

A-3

1/4" = 10"
JULY 9, 2014

Title:
BASEMENT FLOOR PLAN

JEFF & JULIE MCPEEK
RESIDENCE

SUMMIT COUNTY, COLORADO

NOTE: LAND AND WATER CONCEPTS, LLC ASSUMES NO RESPONSIBILITY FOR ANY DAMAGES, INCLUDING STRUCTURAL FAILURES DUE TO ANY DEFICIENCIES, OMISSIONS OR ERRORS BY OTHERS. IN ANY INSTANCE THE MAXIMUM LIABILITY OF LAND AND WATER CONCEPTS, LLC SHALL BE A REFUND OF THE PRICE OF THE SERVICES PERFORMED. IT IS RECOMMENDED THAT THE CLIENTS AND/OR THEIR ENGINEER CONSULT THE OFFICIALS AND/OR ENGINEER PRIOR TO THE START OF ACTUAL CONSTRUCTION.

LAND & WATER
CONCEPTS
Home Design • Civil Engineering • Project Management
andy@lwconcepts.com • 505-690-5873 • PO Box 61, Siltia, CO 81201



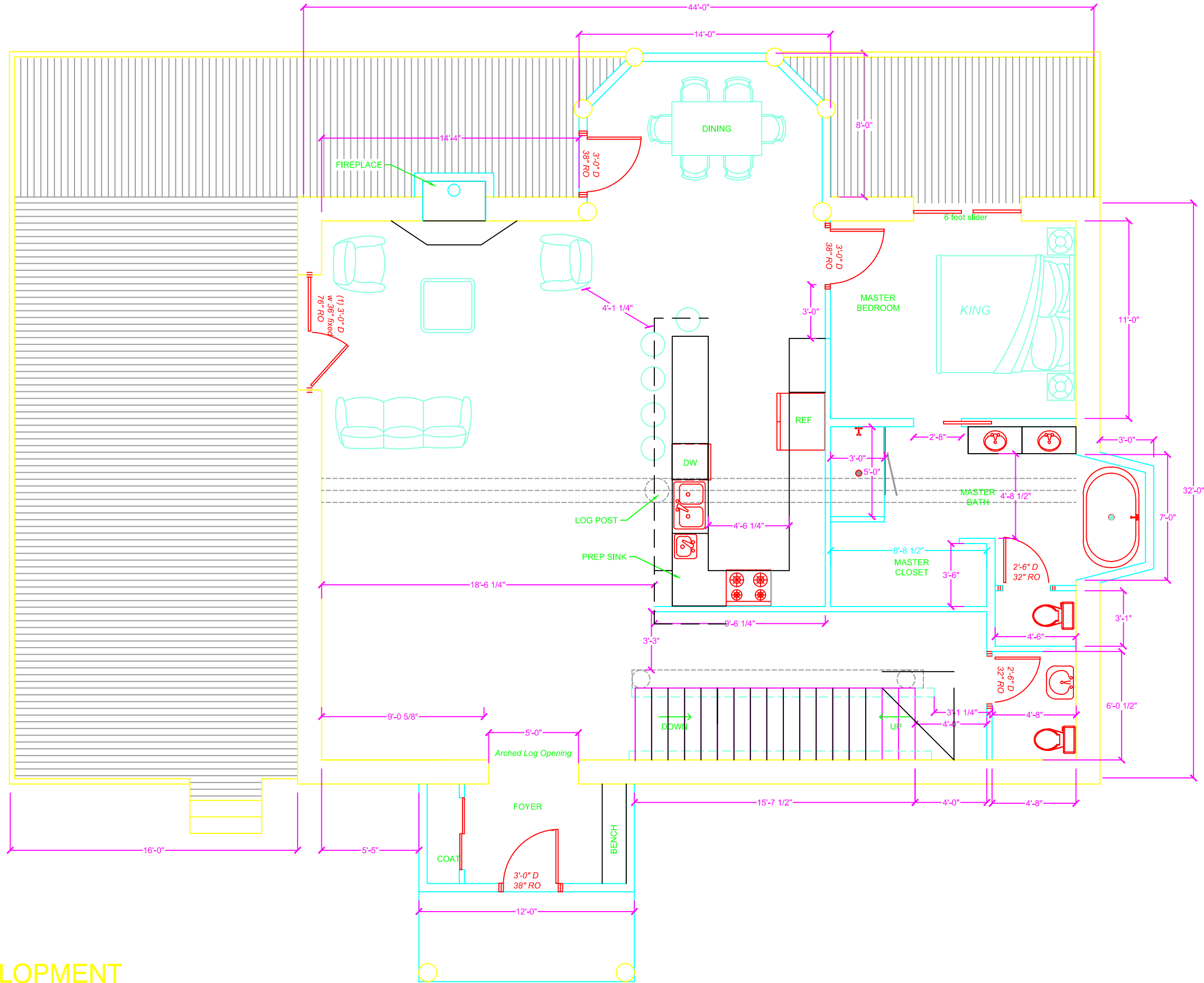

NOTE: LAND AND WATER CONCEPTS, LLC ASSUMES NO RESPONSIBILITY FOR ANY DAMAGES, INCLUDING STRUCTURAL FAILURES DUE TO ANY DEFICIENCIES, OMISSIONS OR ERRORS BY OTHERS. IN ANY INSTANCE THE MAXIMUM LIABILITY OF LAND AND WATER CONCEPTS, LLC SHALL BE A REFUND OF THE PRICE OF THE SERVICES PERFORMED. IT IS RECOMMENDED THAT PERFORMERS AND ENGINEERS OBTAIN THE OPINION OF AN ENGINEER PRIOR TO THE START OF ACTUAL CONSTRUCTION.



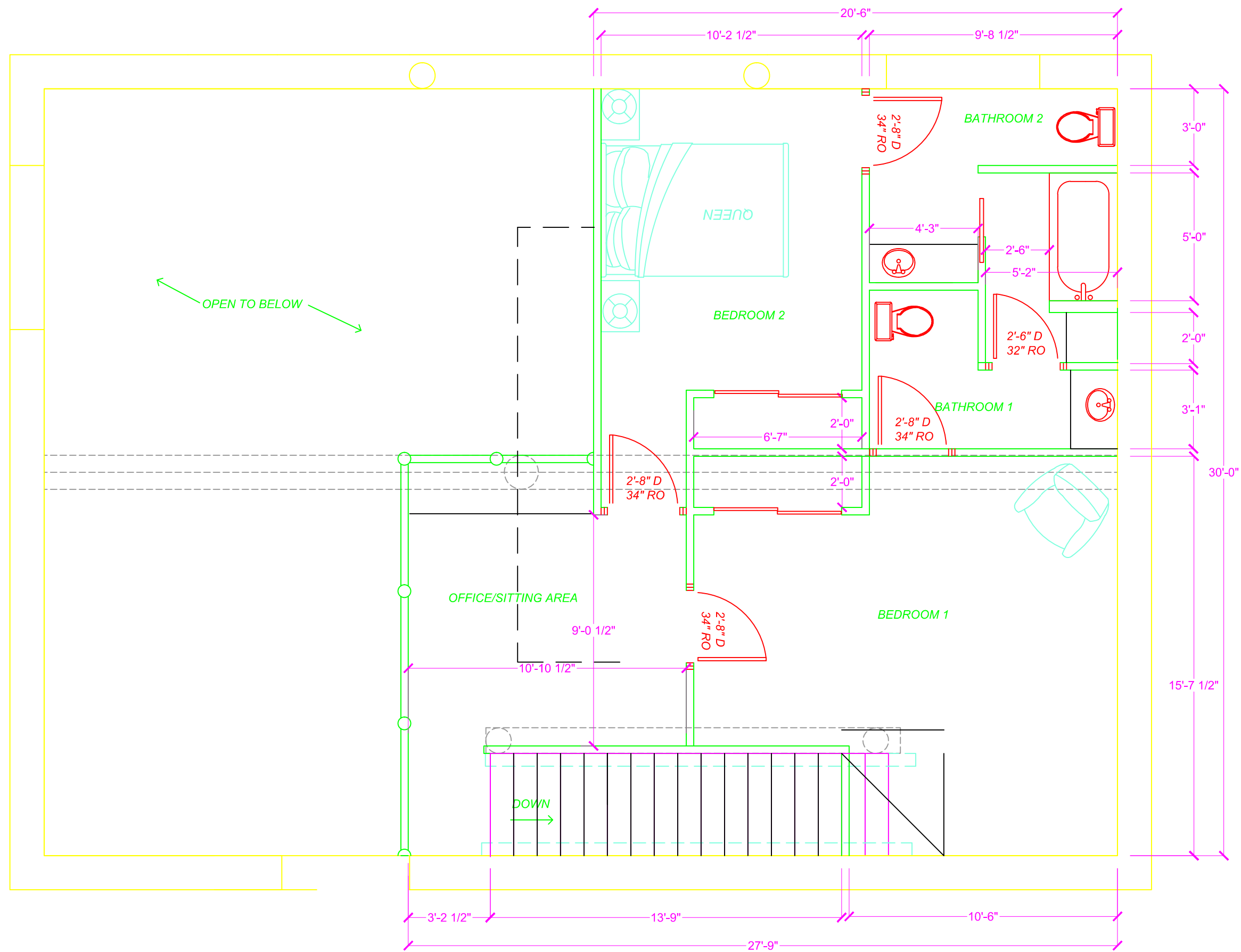

JEFF & JULIE MCPEEK
RESIDENCE

SUMMIT COUNTY, COLORADO

NOTE: LAND AND WATER CONCEPTS, LLC ASSUMES NO RESPONSIBILITY FOR ANY DAMAGES, INCLUDING STRUCTURAL FAILURES DUE TO ANY DEFICIENCIES, OMISSIONS OR ERRORS BY OTHERS. IN ANY INSTANCE THE MAXIMUM LIABILITY OF LAND AND WATER CONCEPTS, LLC SHALL BE A REFUND OF THE PRICE OF THE SERVICES PERFORMED. IT IS RECOMMENDED THAT CLIENTS AND/OR FINANCERS CONSULT THE OFFICIALS OF THE ENGINEER PRIOR TO THE START OF ACTUAL CONSTRUCTION.

LAND & WATER
CONCEPTS
Home Design • Civil Engineering • Project Management
andy@lwconcepts.com • 505-690-5873 • PO Box 61, Siltia, CO 81201

